



Legacy Forest Defense Coalition  
P.O. Box 7154  
Tacoma, WA 98417  
Phone: (360) 872-3264  
Email: [info@wlfdc.org](mailto:info@wlfdc.org)

November 6, 2023

To: Board of Natural Resources  
MS 47000  
Olympia, WA 98504-7000  
Submitted via email: [bnr@dnr.wa.gov](mailto:bnr@dnr.wa.gov)

Re: **Addendum C** to Letter of Opposition to “Last Crocker” Timber Sale:  
Representative Photographs

This addendum provides representative photographs of the “Last Crocker” timber sale that support our conclusion that the forest is structurally complex. Multiple canopies of both small and large trees of various sizes, gaps in the forest canopy, and forest floor plants are evident in most photographs.

Please add this information to the record for the “Last Crocker” timber sale.

Thank you,

Stephen Kropp  
Director

# Approximate Photo Locations

Last Crocker Timber Sale

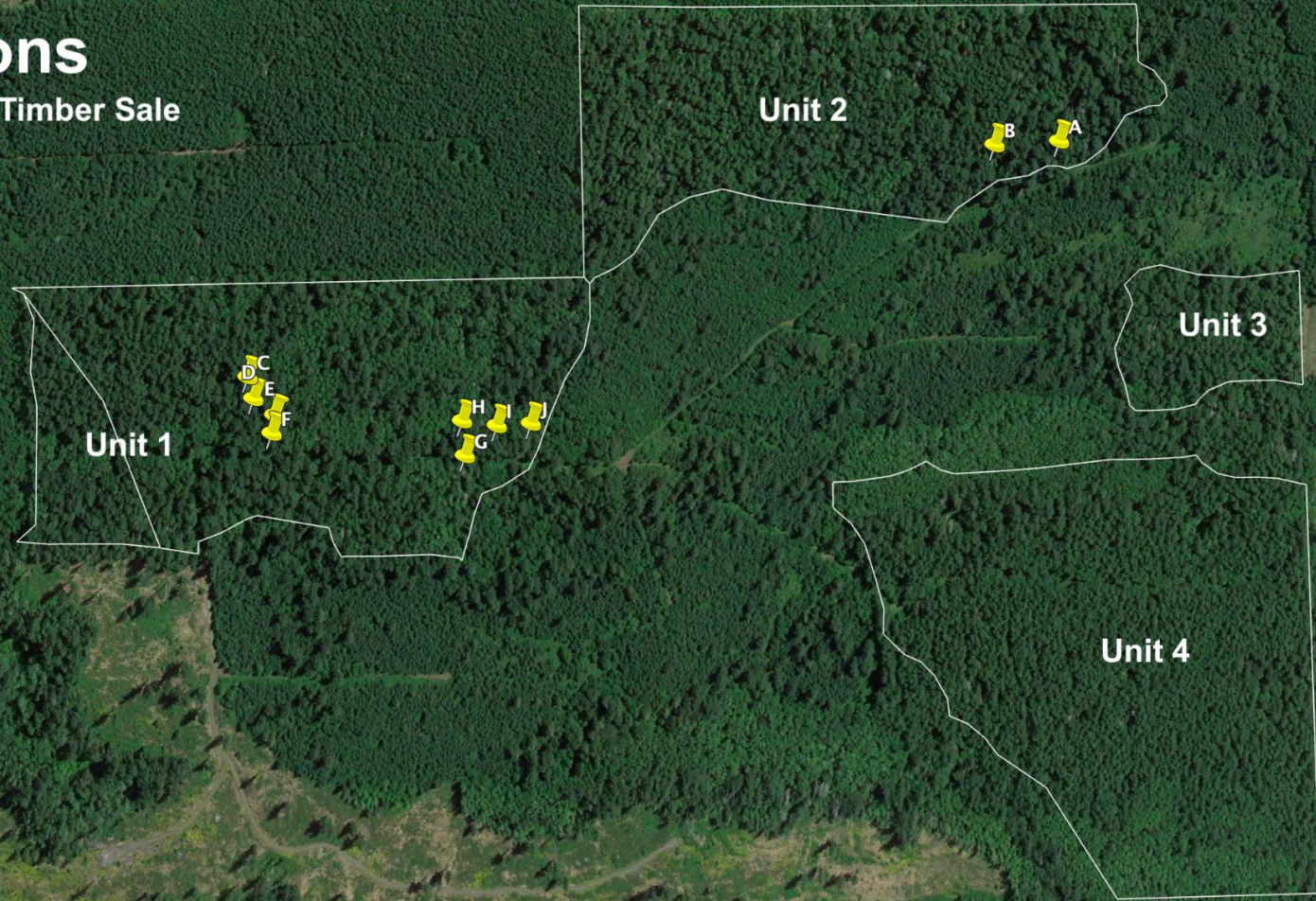

Valley Rd E





**"A" large trees and deadwood (47°54'50.76"N 122°52'1.36"W)**





**“B” large trees and understory (47°54'53.38"N 122°52'1.54"W)**





**“C” understory (47°55'23.75"N 122°52'15.05"W)**





**“D” canopy (47°55'23.53"N 122°52'16.36"W)**





**“E” large tree (47°55'22.69"N 122°52'17.37"W)**





**“F” large tree and canopy (47°55'22.81"N 122°52'18.47"W)**





**“G” large cedar (47°55'14.98"N 122°52'19.95"W)**





**“H” large cedar  
47°55'15.09"N 122°52'17.85"W**





**“I” large Douglas Fir ( $47^{\circ}55'13.68''\text{N}$   $122^{\circ}52'18.15''\text{W}$ )**





**“J” large Douglas Fir (47°55'12.29"N 122°52'18.05"W)**