

# DRIVING MAP

**SALE NAME:** LAST CROCKER SORTS  
**AGREEMENT#:** 30-104812  
**TOWNSHIP(S):** T28R2W  
**TRUST(S):** State Forest Transfer (1)

**REGION:** Olympic Region  
**COUNTY(S):** Jefferson  
**ELEVATION RGE:** 280-680

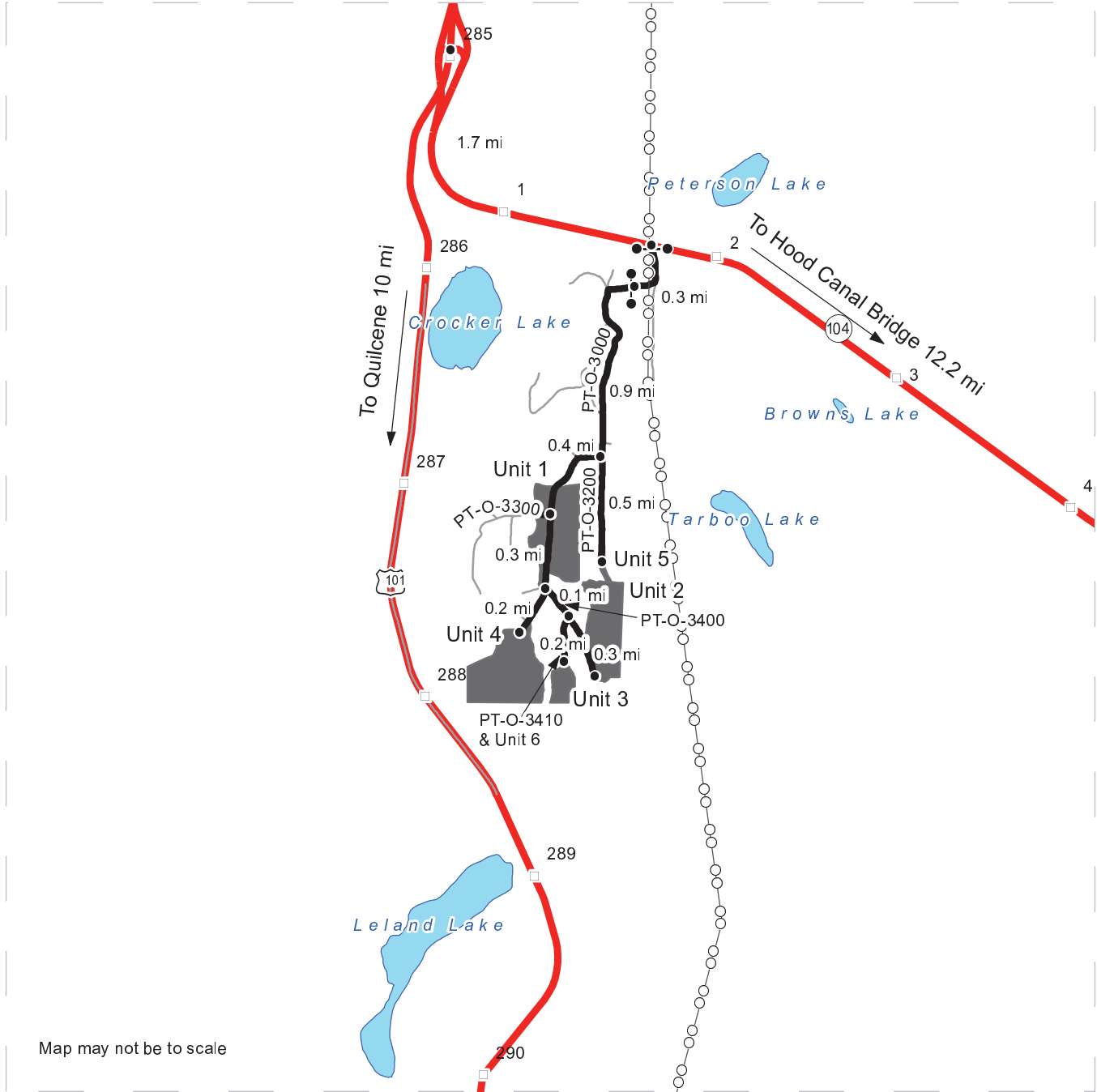

Map may not be to scale

|  |                    |
|--|--------------------|
|  | Timber Sale Unit   |
|  | Highway            |
|  | Haul Route         |
|  | Other Road         |
|  | Milepost Markers   |
|  | Distance Indicator |
|  | Gate AA-1          |
|  | Power Lines        |

**DRIVING DIRECTIONS:**

From Highway 104 just west of milepost 2 turn south on the PT-O-3000 under the powerlines. Go through the orange gate and follow the main road around for 0.3 mile to the yellow gate at the State property line. Travel 0.9 mile through this second gate to the PT-O-3200 junction. Stay straight for 0.5 mile to the end of the PT-O-3200 and walk in through Unit 5 tagged right-of-way to the top of Unit 2, or stay west on the PT-O-3000 for 0.4 mile to the middle of Unit 1. Continue on the PT-O-3000 for another 0.3 mile to the PT-O-3400 junction. Turn left and drive 0.4 mile to the end of the PT-O-3400 at the bottom of Unit 2, or only go 0.1 mile and park at the junction of the PT-O-3410 to walk in to Unit 6 tagged right-of-way and Unit 3. Turning right at the PT-O-3400 junction and driving 0.2 mile leads to Unit 4.



# TIMBER SALE MAP

**SALE NAME:** LAST CROCKER SORTS  
**AGREEMENT #:** 30-104812  
**TOWNSHIP(S):** T28R2W  
**TRUST(S):** State Forest Transfer (1)

**REGION:** Olympic Region  
**COUNTY(S):** Jefferson  
**ELEVATION RGE:** 280-680

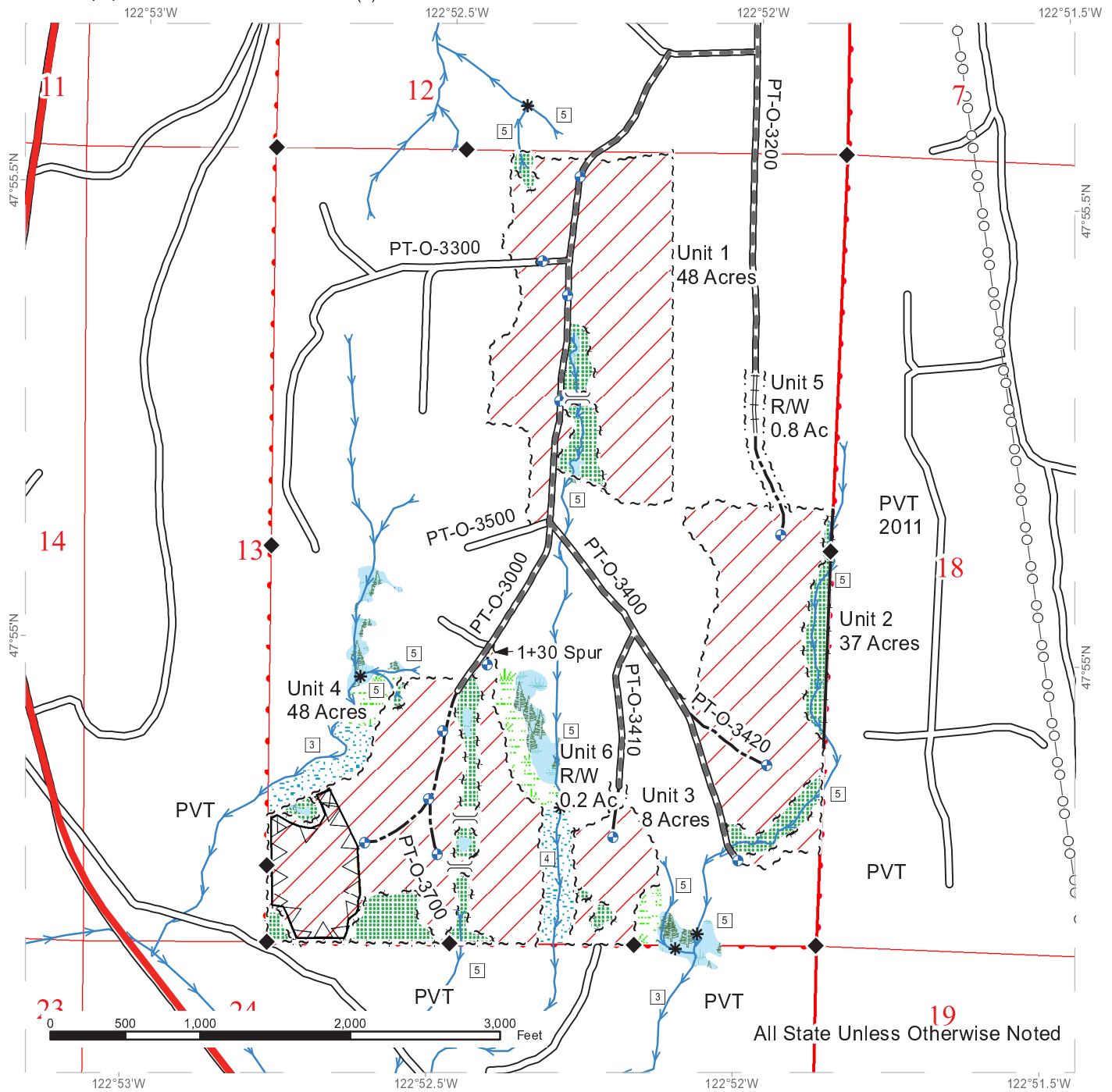

All State Unless Otherwise Noted

| Legend |                    |  |                               |
|--------|--------------------|--|-------------------------------|
|        | Sale Area          |  | Sale Boundary Tags            |
|        | Leave Tree Area    |  | Timber Type Change            |
|        | Riparian Mgt Zone  |  | Leave Tree Tags               |
|        | Forested Wetland   |  | Right of Way Tags             |
|        | Wetland Mgt Zone   |  | Property Line                 |
|        | Timing Restriction |  | Required Pre-Haul Maintenance |
|        |                    |  | Required Reconstruction       |
|        |                    |  | Optional Construction         |
|        |                    |  | Power Lines                   |
|        |                    |  | streams                       |
|        | Stream Type 3      |  | Stream Type 4                 |
|        | Stream Type 5      |  | Stream Break                  |
|        | Proposed Landing   |  | Designated Crossing           |
|        | Survey Monument    |  |                               |

# LOGGING PLAN MAP

SALE NAME: LAST CROCKER SORTS  
 AGREEMENT#: 30-104812  
 TOWNSHIP(S): T28R2W  
 TRUST(S): State Forest Transfer (1)

REGION: Olympic Region  
 COUNTY(S): Jefferson  
 ELEVATION RGE: 280-680

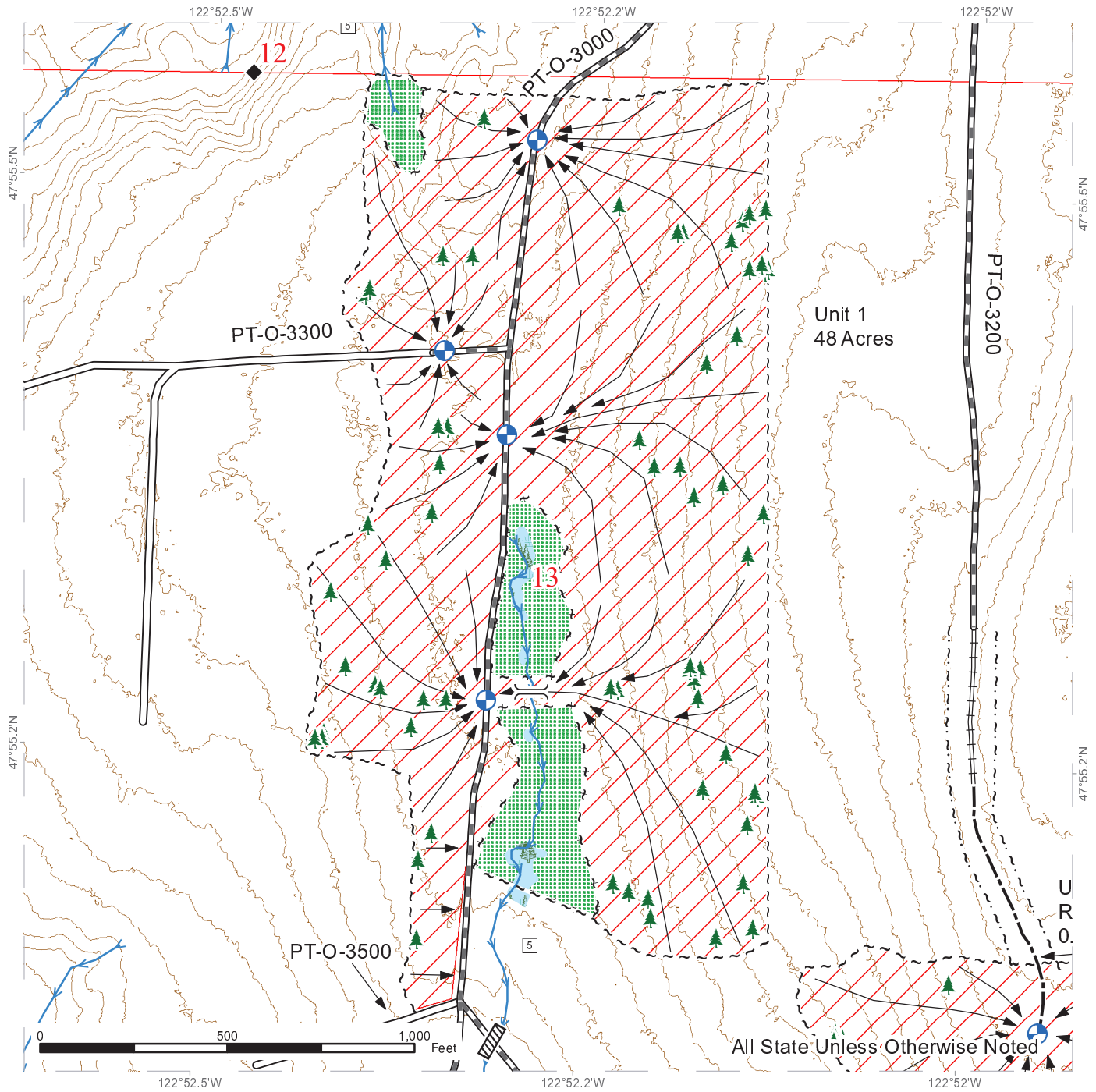

| Legend                     |                    |                               |                     |
|----------------------------|--------------------|-------------------------------|---------------------|
| Shovel Only                | Sale Boundary Tags | Highway                       | streams             |
| Variable Retention Harvest | Timber Type Change | Existing Roads                | Leave Tree          |
| Leave Tree Area            | Leave Tree Tags    | Required Pre-Haul Maintenance | Landing - Proposed  |
| Riparian Mgt Zone          | Right of Way Tags  | Required Reconstruction       | Designated Crossing |
| Forested Wetland           | Property Line      | Optional Construction         | Culvert             |
| Wetland Mgt Zone           | Ground Harvest     | Stream Break                  | Survey Monument     |
| Timing Restriction         | Contours 10 ft     |                               |                     |



# LOGGING PLAN MAP

SALE NAME: LAST CROCKER SORTS  
 AGREEMENT#: 30-104812  
 TOWNSHIP(S): T28R2W  
 TRUST(S): State Forest Transfer (1)

REGION: Olympic Region  
 COUNTY(S): Jefferson  
 ELEVATION RGE: 280-680

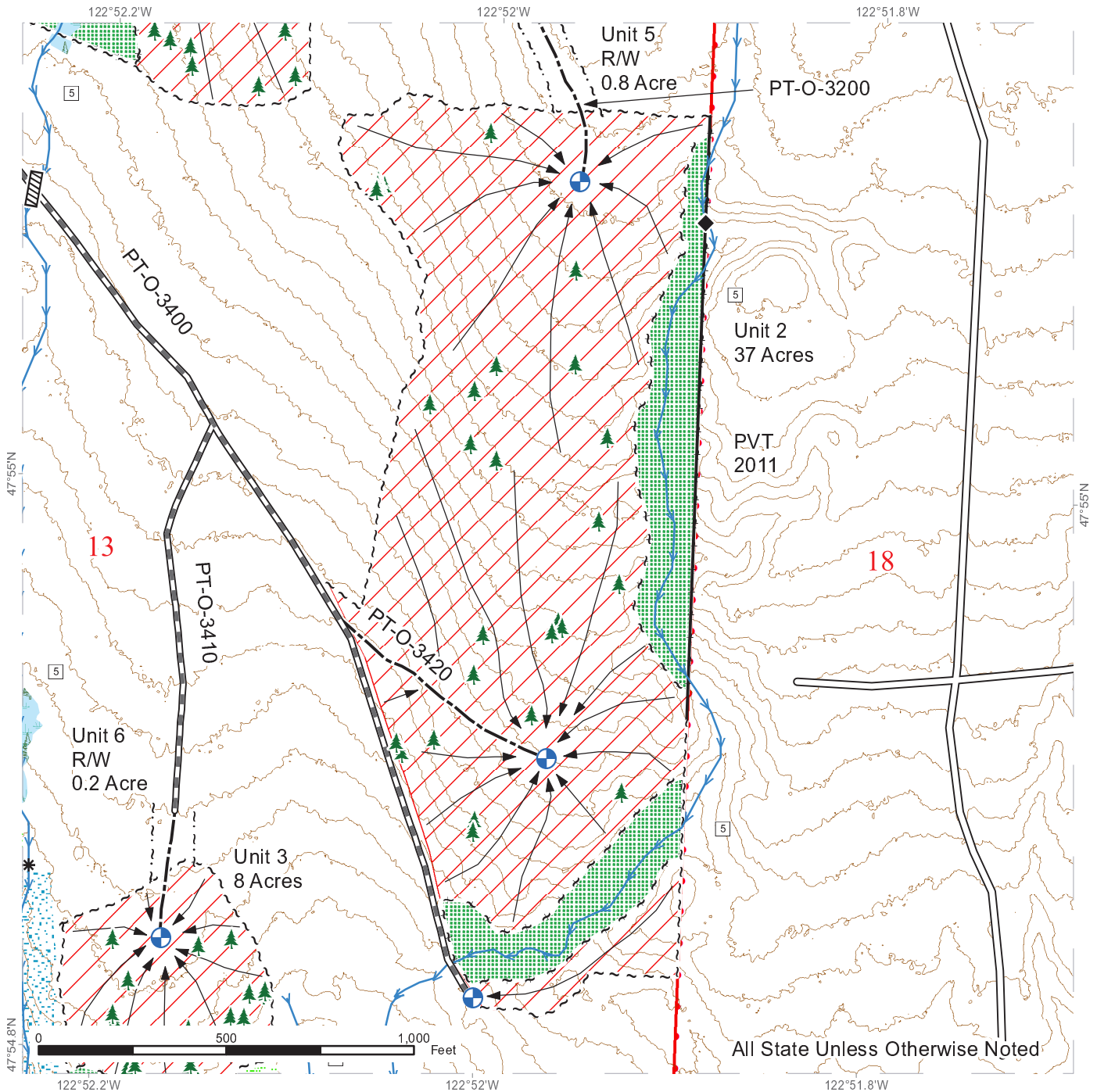

All State Unless Otherwise Noted

## Legend

- |                            |                    |                               |               |                     |
|----------------------------|--------------------|-------------------------------|---------------|---------------------|
| Shovel Only                | Sale Boundary Tags | Highway                       | streams       | Leave Tree          |
| Variable Retention Harvest | Timber Type Change | Existing Roads                | Stream Type 3 | Landing - Proposed  |
| Leave Tree Area            | Leave Tree Tags    | Required Pre-Haul Maintenance | Stream Type 4 | Designated Crossing |
| Riparian Mgt Zone          | Right of Way Tags  | Required Reconstruction       | Stream Type 5 | Culvert             |
| Forested Wetland           | Property Line      | Optional Construction         | Stream Break  | Survey Monument     |
| Wetland Mgt Zone           | Ground Harvest     | Contours 10 ft                |               |                     |
| Timing Restriction         |                    |                               |               |                     |



# LOGGING PLAN MAP

SALE NAME: LAST CROCKER SORTS  
 AGREEMENT#: 30-104812  
 TOWNSHIP(S): T28R2W  
 TRUST(S): State Forest Transfer (1)

REGION: Olympic Region  
 COUNTY(S): Jefferson  
 ELEVATION RGE: 280-680

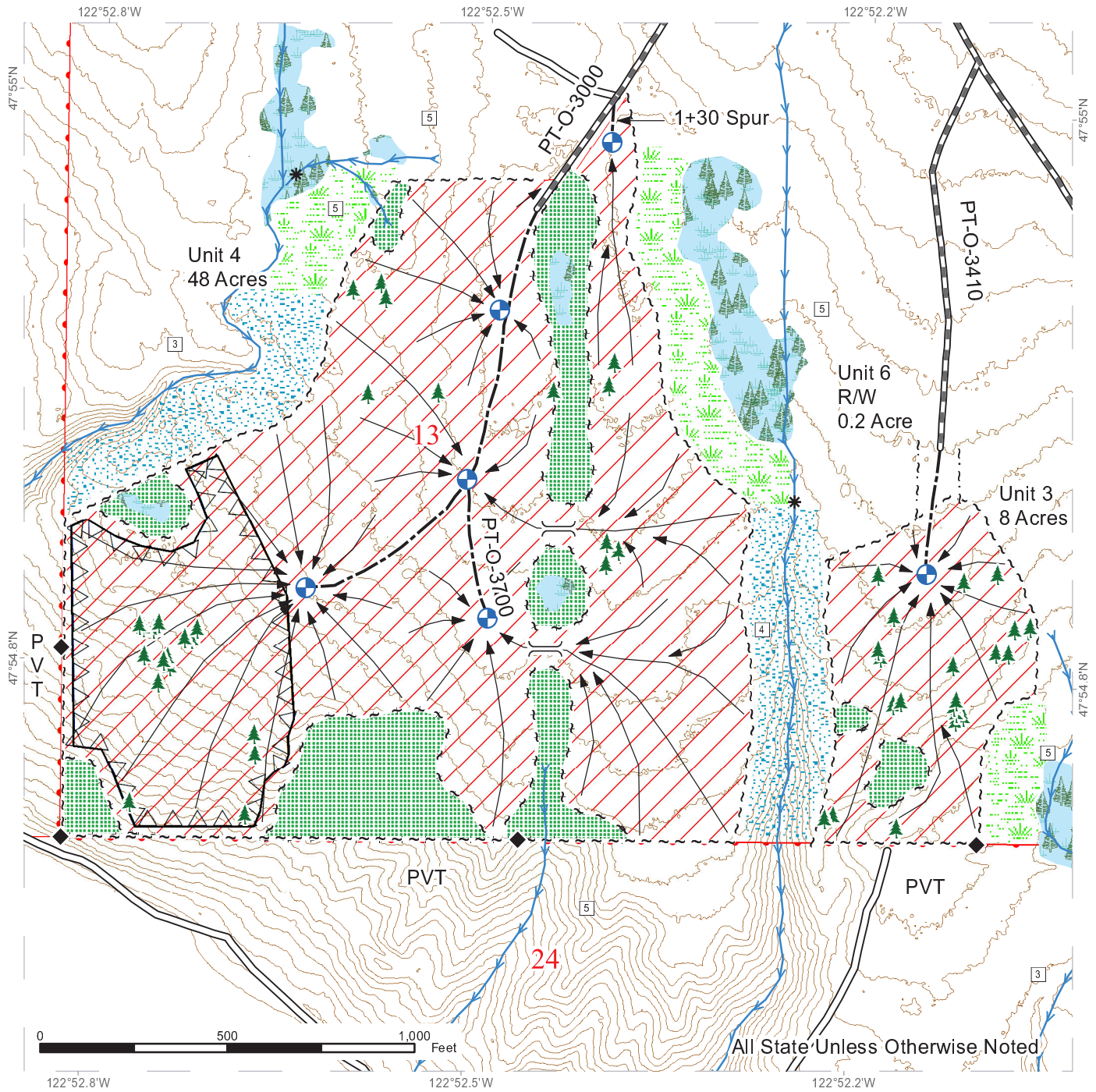

| Legend                     |                    |                               |                     |
|----------------------------|--------------------|-------------------------------|---------------------|
| Shovel Only                | Sale Boundary Tags | Highway                       | streams             |
| Variable Retention Harvest | Timber Type Change | Existing Roads                | Leave Tree          |
| Leave Tree Area            | Leave Tree Tags    | Required Pre-Haul Maintenance | Landing - Proposed  |
| Riparian Mgt Zone          | Right of Way Tags  | Required Reconstruction       | Designated Crossing |
| Forested Wetland           | Property Line      | Optional Construction         | Culvert             |
| Wetland Mgt Zone           | Ground Harvest     | Contours 10 ft                | Stream Break        |
| Timing Restriction         |                    |                               | Survey Monument     |

