



Legacy Forest Defense Coalition  
P.O. Box 7154  
Tacoma, WA 98417  
Phone: (360) 872-3264  
Email: [info@wlfdc.org](mailto:info@wlfdc.org)

January 2, 2024

To: Board of Natural Resources  
MS 47000  
Olympia, WA 98504-7000  
Submitted via email: [bnr@dnr.wa.gov](mailto:bnr@dnr.wa.gov)

Re: **Addendum C** to Letter of Opposition to “Carrot” Timber Sale:  
Representative Photographs with Descriptions and Locations

This addendum provides representative photographs of the “Carrot” timber sale that support our conclusion that the forest is structurally complex. Multiple canopies of both small and large trees of various sizes, and multiple communities of forest floor plants are evident in all photographs. Gaps in the canopy have created patches of emergent shrubs and hardwoods, and allowed for the release of shade tolerant conifers such as hemlock.

Please add this information to the record for the “Carrot” timber sale.

Thank you,

Stephen Kropp  
Director

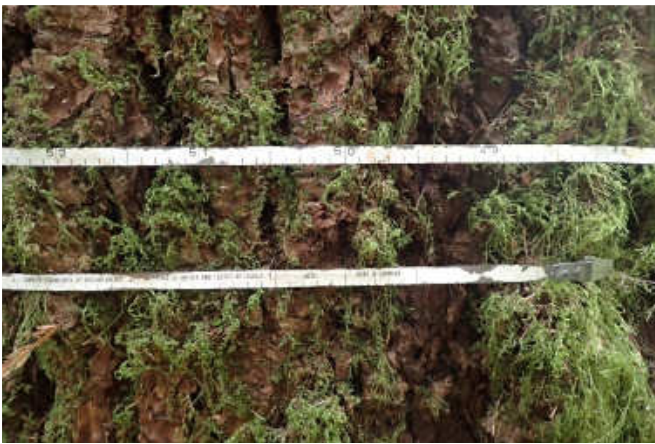

50 Inch Diameter Douglas Fir Tree



Photo Location: Unit 1



Wide Range of Tree Sizes / Large Gaps Between Trees are Indicators of a Structurally Complex Forest





Large Cedar Tree: Carrot Unit 1





48 Inch Diameter Douglas Fir Tree



Large Trees Over 4 ft in Diameter are Characteristic of Structurally Complex Forests





Example of Understory Development / Plant Species Diversity (Unit 1)





Mushrooms Growing on a Large Snag





Large 4-foot diameter Douglas Fir Tree (Unit 1)





View of Canopy Illustrates Structural and Tree Species Diversity (Unit 1)



## Other Representative Photographs of Carrot Timber Sale

























































